

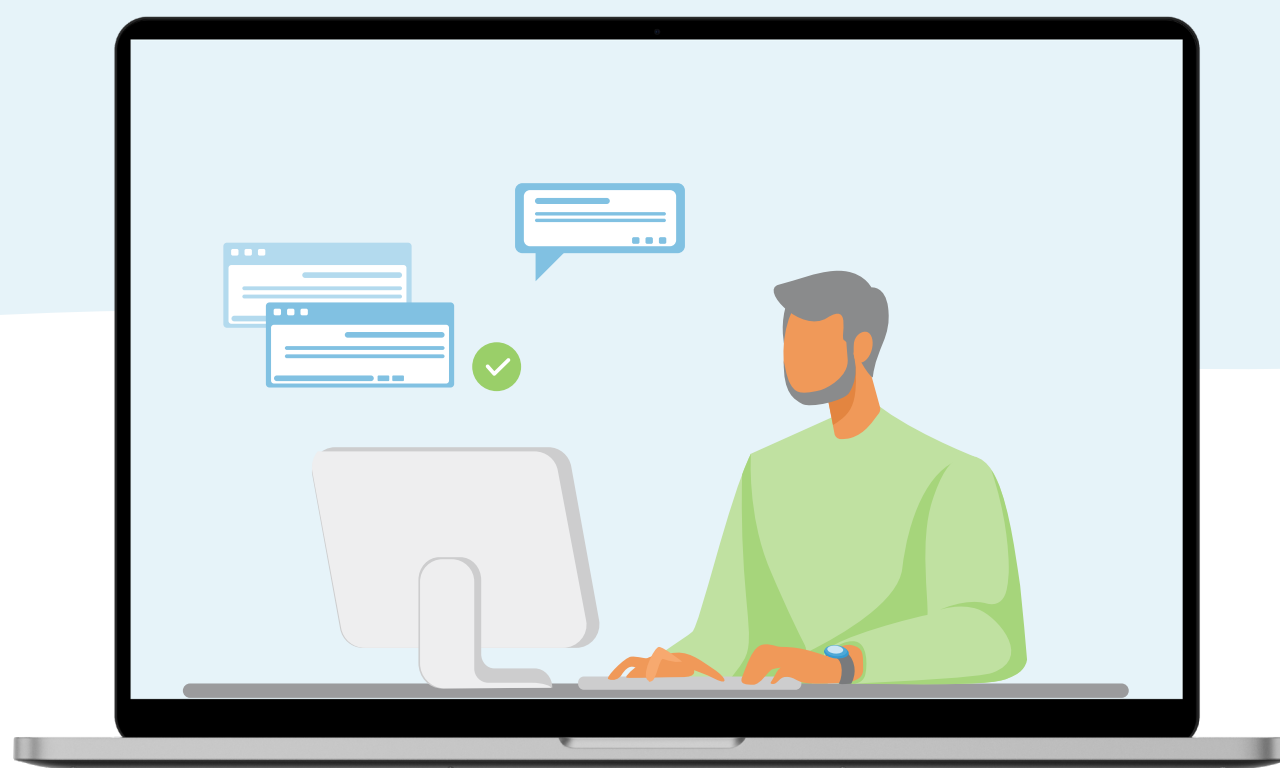

Online Testing Order Form



Forms E, F, & G (2024 Norms)

2025-2026 Licenses

Visit

RiversideInsights.com/the_iowa_assessments



to learn more about the *Iowa Assessments*TM
and order through our store.

Purchase orders, checks, and credit cards accepted.

Date

Payment Information

Please enclose a check or valid purchase order payable to “Riverside Insights” with all orders. If payment via credit card, mark the box below so an email with payment link can be sent to the email provided in the “Charge to:” section.

NOTE: Orders from first time purchasers require a completed Test Purchaser Qualification Form.
Professional Credentials — Choose One:
☐ Test Purchaser Qualification Form attached
☐ Test Purchaser Qualification Form on file at Riverside Insights

☐ Purchase Order enclosed. Number ☐ Check enclosed. Number ☐ Credit Card payment.

Charge to

Name
Position
Organization
Shipping Address
City State ZIP
Phone () Fax ()
Email Address

Required Information (Your order will not be processed without this information)

Please describe yourself:
☐ System/District ☐ Diocese/Archdiocese
☐ Building/School Public Catholic Private
CHECK ONE: School School School
Anticipated Testing Date:
Reporting options:
Web Reports ONLY
To ensure delivery of your email notifications, please whitelist the email address:
no-reply@dm.riverside-insights.com.

Administration Mode:
Online administration
System Requirements:
1.- Do the workstations that will be used for online testing meet the DataManager minimum system requirements? See datamanagerinfo.com for a copy of the revised system requirements or ask your Assessment Consultant.
☐ Yes ☐ No
2.- Have you run the DataManager online system checker successfully on each workstation that will be used for online testing? (The System Check is accessed from the following URL: https://tinyurl.com/DataManagerCheckReadiness)
☐ Yes ☐ No

Account Holder

(Please list the primary contact who will be the test administrator owner and DataManager Account Holder.) Note: this person is the primary test and IT contact and implementation manager.

Data Contact

(if different from Account Holder)
Note: this person will be responsible for providing school system data files to Riverside Insights.

Name
Position
Organization
Shipping Address
City
State ZIP
Phone ()
Fax ()
Email Address* (REQUIRED)

Name
Position
Organization
Shipping Address
City
State ZIP
Phone ()
Fax ()
Email Address* (REQUIRED)

Prices are valid until December 31, 2025 and are subject to change without notice.

Availability of National Percentile Ranks (NPR) for Complete/Core Administrations for Grades K and 1

Grade Level	Fall	Midyear	Spring
Grade K	Not Available	Level 5 Not Available for Level 6	Level 5 Level 6
Grade 1	Not Available for Level 7 Complete/Core Level 6	Level 7	Level 7

Online Testing - Iowa Assessments Forms E, F, & G with 2024 Norms

Complete

Price per administration	Form E		Form F		Form G		Total Quantity	Price	Total Price
	Item No.	Quantity	Item No.	Quantity	Item No.	Quantity			
Levels 5-14	15257792526		15781392526		17386152526			\$16.90	
Levels 15-17/18	15257892526		15783552526		N/A			\$16.90	

Core

Price per administration	Form E		Form F		Form G		Total Quantity	Price	Total Price
	Item No.	Quantity	Item No.	Quantity	Item No.	Quantity			
Levels 7-14	15257802526		15783582526		17386162526			\$16.90	
Levels 15-17/18	15257902526		15783642526		N/A			\$16.90	

Survey

Price per administration	Form E		Form F		Form G		Total Quantity	Price	Total Price
	Item No.	Quantity	Item No.	Quantity	Item No.	Quantity			
Levels 7-14	15257972526		15783672526		17386172526			\$15.65	

All licenses expire on June 30, 2026. If licenses are not used by the expiration date or earlier termination of the applicable agreement, District will not be entitled to use such assessment and will not be entitled to any refund, pro-ration, rebate, or other compensation for expired licenses.

Districts will be responsible for any overages and will be billed accordingly.

**If you are administering any assessment remotely, please refer to our “Virtual Remote Proctor” or “DataManager Remote Proctoring Portal” order forms.*

TRAINING

To explore training options for this assessment, please consult the separate K–12 Training order form or contact your local Assessment Consultant or Riverside Customer Service.

How to Place Your Order

Inquiries may be directed to:
inquiry@service.riversideinsights.com

For more information, including our W-9 form, please visit our Help and Support page on our website at [riversideinsights.com/support](https://www.riversideinsights.com/support).

Note: To ensure adequate processing time when submitting an expedited RUSH order, please email your order to orders@riversideinsights.com with URGENT in the Subject Line of the email.

Via email:
orders@service.riversideinsights.com

Via mail:
Customer Service
Riverside Insights
One Pierce Place, Suite 900W
Itasca, IL 60143

Product Order Subtotal

State Sales Tax

Order Total

Prices are valid until December 31, 2025 and are subject to change without notice. All orders will be filled at prices in effect upon receipt of your order. To obtain the most up to date pricing, please visit us online at www.riversideinsights.com.